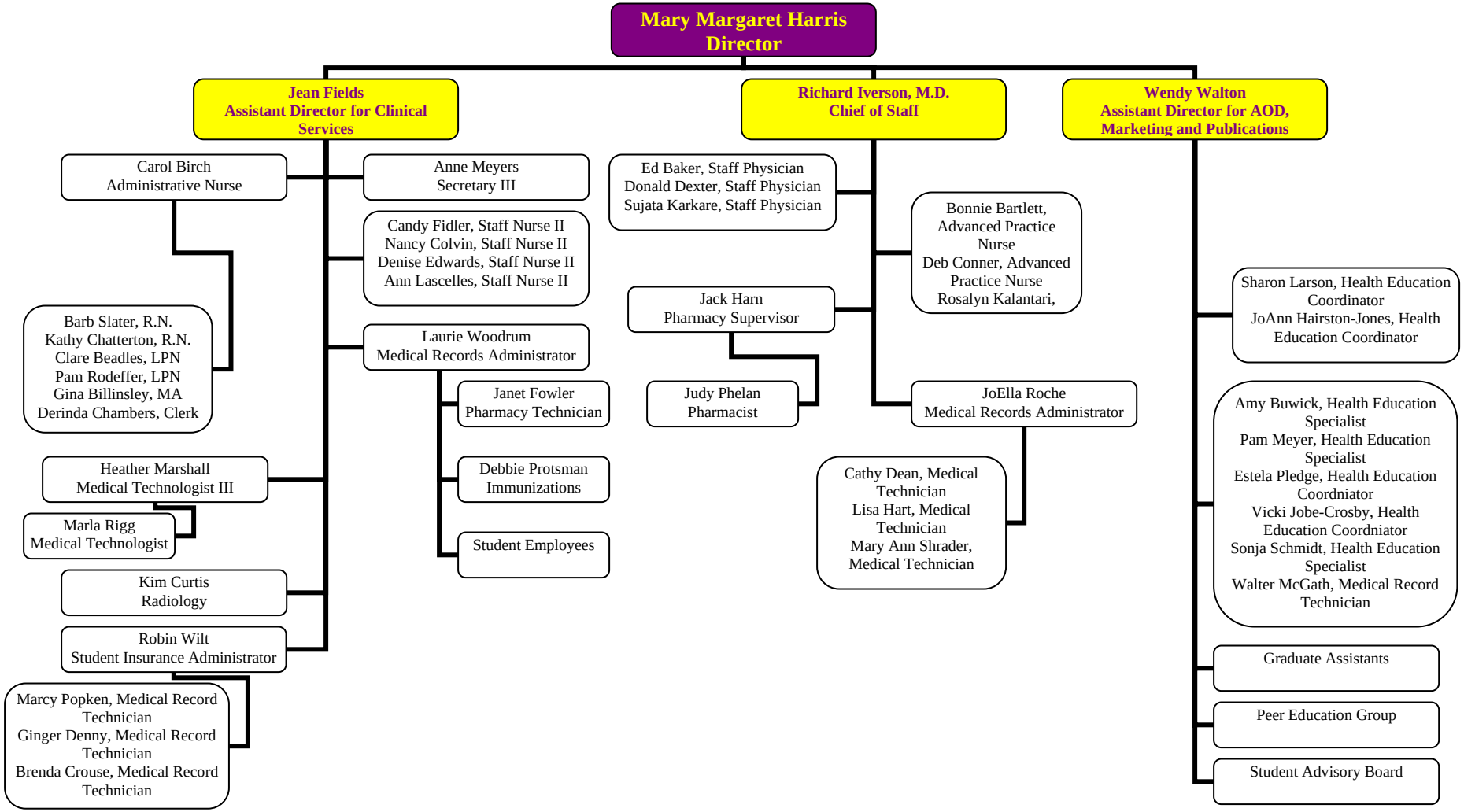Beu Health Center Organizational Chart
as of September 19, 2006